



Republic of the Philippines  
Province of Cavite  
City of Bacoor

tel  
10/11/23  
10:37 am

## 5<sup>th</sup> SANGGUNIANG PANLUNGSOD

Committee on Barangay Affairs

### COMMITTEE HEARING REPORT

NO. BA-PCR-300-S-2023

---

Subject: **A RESOLUTION APPROVING THE BARANGAY CONSOLIDATION PLAN, AS REQUIRED BY THE COMMISSION ON ELECTIONS (COMELEC) RELATIVE TO THE CONDUCT OF A PLEBISCITE FOR THE MERGER AND RENAMING OF VARIOUS BARANGAYS IN THE CITY OF BACOR. (PCR No.300-2023) dated May 15, 2023.**

---

This report a resolution approving the barangay consolidation plan, as required by the Commission on Elections (COMELEC) relative to the conduct of a plebiscite for the merger and renaming of various barangays in the City of Bacoor. The said subject was referred to the Committee on Barangay Affairs by the Presiding Officer, Hon. Rowena Bautista-Mendoza, on May 15 2023.

#### FINDINGS:

The foregoing discussion clearly showed that the Resolution approving the Barangay Consolidation plan will efficiently help the City of Bacoor's 73 Barangays.

#### RECOMMENDATION:

After a thorough review of all the matters brought before its attention, the Committee recommends that a resolution be passed by the Sangguniang Panlungsod Approving the Barangay Consolidation Plan if will help in public service, local governance and administration.

**WE HEREBY CERTIFY** that the contents of the foregoing report are true and correct.

Signed this 2<sup>nd</sup> day of October 2023 at the City of Bacoor, Cavite.



Republic of the Philippines  
Province of Cavite  
City of Bacoor

## 5<sup>th</sup> SANGGUNIANG PANLUNGSOD

### BARANGAY AFFAIRS

### COMMITTEE HEARING MINUTES

NO. BA-PCR-300-S-2023

---

Subject: *A RESOLUTION APPROVING THE BARANGAY CONSOLIDATION PLAN, AS REQUIRED BY THE COMMISSION ON ELECTIONS (COMELEC) RELATIVE TO THE CONDUCT OF A PLEBISCITE FOR THE MERGER AND RENAMING OF VARIOUS BARANGAYS IN THE CITY OF BACOOR. (PCR No.300-2023) dated May 15, 2023.*

---

This report recommended to approve the barangay CONSOLIDATION PLAN, as required by the Commission on Elections (COMELEC) relative to the conduct of a plebiscite for the merger and renaming of various barangays in the City of Bacoor. The said Resolution was referred to the Committee by the Sangguniang Panlungsod Presiding Officer, Hon. Rowena Bautista-Mendiola, on May 15 2023.

The Committee on Barangay Affairs and City Council of Sangguniang Panlungsod supports and approves the subject PCR-300-2023. The merged 49 barangays into 18 barangays will enhance administrative efficiency, service delivery and local governance in the City of Bacoor

On the 15<sup>th</sup> of May 2023, regular session of Sangguniang Panlungsod and the internal rules SUSPENDED. Hon Ramon N. Bautista chairman on the Committee of Barangay Affairs with the coordination of Hon. Alejandro F. Gutierrez, Committee Chairperson of Peace and Order Public Safety to move for the APPROVAL of the Resolution PCR No.300-2023.

Prepared By:

**ARDEN R. RIVERA**  
Local Legislative Staff

Attested By:

**COUN. RAMON N. BAUTISTA**  
Chairman



Republic of the Philippines  
Province of Cavite  
CITY OF BACOR

## OFFICE OF THE CITY ADMINISTRATOR

### INDORSEMENT

TO: **ATTY. KHALID A. ATEGA, JR.**  
Sangguniang Panlungsod Secretary

RE: **CONSOLIDATION PLAN**

DATE: **09 MAY 2023**

SPDR/L  
05/12/23  
12:46 PM

Respectfully forwarding your office copy of the Consolidation Plan submitted to our office by the Zoning and Land Development Department.

  
**ATTY. AIMEE TORRE FRANCA-NERI**  
City Administrator



Station	Station	Station	Station
1+00	2+00	3+00	4+00
5+00	6+00	7+00	8+00
9+00	10+00	11+00	12+00
13+00	14+00	15+00	16+00
17+00	18+00	19+00	20+00
21+00	22+00	23+00	24+00
25+00	26+00	27+00	28+00
29+00	30+00	31+00	32+00
33+00	34+00	35+00	36+00
37+00	38+00	39+00	40+00
41+00	42+00	43+00	44+00
45+00	46+00	47+00	48+00
49+00	50+00	51+00	52+00
53+00	54+00	55+00	56+00
57+00	58+00	59+00	60+00
61+00	62+00	63+00	64+00
65+00	66+00	67+00	68+00
69+00	70+00	71+00	72+00
73+00	74+00	75+00	76+00
77+00	78+00	79+00	80+00
81+00	82+00	83+00	84+00
85+00	86+00	87+00	88+00
89+00	90+00	91+00	92+00
93+00	94+00	95+00	96+00
97+00	98+00	99+00	100+00

Station	Station	Station	Station
1+00	2+00	3+00	4+00
5+00	6+00	7+00	8+00
9+00	10+00	11+00	12+00
13+00	14+00	15+00	16+00
17+00	18+00	19+00	20+00
21+00	22+00	23+00	24+00
25+00	26+00	27+00	28+00
29+00	30+00	31+00	32+00
33+00	34+00	35+00	36+00
37+00	38+00	39+00	40+00
41+00	42+00	43+00	44+00
45+00	46+00	47+00	48+00
49+00	50+00	51+00	52+00
53+00	54+00	55+00	56+00
57+00	58+00	59+00	60+00
61+00	62+00	63+00	64+00
65+00	66+00	67+00	68+00
69+00	70+00	71+00	72+00
73+00	74+00	75+00	76+00
77+00	78+00	79+00	80+00
81+00	82+00	83+00	84+00
85+00	86+00	87+00	88+00
89+00	90+00	91+00	92+00
93+00	94+00	95+00	96+00
97+00	98+00	99+00	100+00

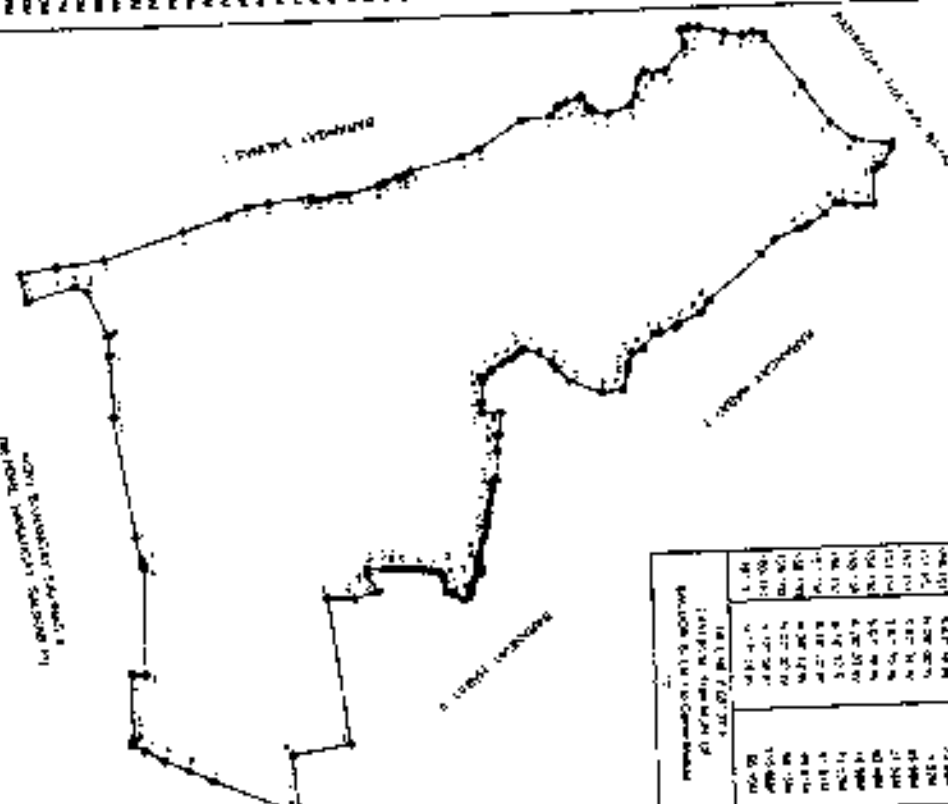

Station	Station	Station	Station
1+00	2+00	3+00	4+00
5+00	6+00	7+00	8+00
9+00	10+00	11+00	12+00
13+00	14+00	15+00	16+00
17+00	18+00	19+00	20+00
21+00	22+00	23+00	24+00
25+00	26+00	27+00	28+00
29+00	30+00	31+00	32+00
33+00	34+00	35+00	36+00
37+00	38+00	39+00	40+00
41+00	42+00	43+00	44+00
45+00	46+00	47+00	48+00
49+00	50+00	51+00	52+00
53+00	54+00	55+00	56+00
57+00	58+00	59+00	60+00
61+00	62+00	63+00	64+00
65+00	66+00	67+00	68+00
69+00	70+00	71+00	72+00
73+00	74+00	75+00	76+00
77+00	78+00	79+00	80+00
81+00	82+00	83+00	84+00
85+00	86+00	87+00	88+00
89+00	90+00	91+00	92+00
93+00	94+00	95+00	96+00
97+00	98+00	99+00	100+00

# CONSOLIDATION PLAN

AS PREPARED FOR  
SITUATED IN THE

SECTION 17, T12N, R10E, S12W  
COUNTY OF [Name], STATE OF [Name]  
SECTION 17, T12N, R10E, S12W  
COUNTY OF [Name], STATE OF [Name]

DATE: [Date]  
BY: [Name]  
TITLE: [Title]

APPROVED BY: [Name]  
TITLE: [Title]

APPROVED BY: [Name]  
TITLE: [Title]

APPROVED BY: [Name]  
TITLE: [Title]

APPROVED BY: [Name]  
TITLE: [Title]

APPROVED BY: [Name]  
TITLE: [Title]

NOTICE: This plan is prepared for the purpose of consolidation of the land described herein. It is not intended to be a warranty of title or a representation of the accuracy of the information contained herein. The landowner is advised that the land described herein is subject to all existing laws, regulations, and ordinances of the State of [Name] and the County of [Name].

CONSIDERATI ON  
PLAN

INDAGATA PARA MALABALAY  
AS JINAPPALELE (III)

DATE OF ISSUE: 1988-01-10

REVISIONS:  
REVISION NO. 1  
REVISION DATE: 1988-01-10

DATE OF ISSUE: 1988-01-10

CERTIFICATION

APPROVED BY: [Signature]  
DATE: 1988-01-10

REVISIONS:

DATE: 1988-01-10

REVISIONS:

DATE: 1988-01-10

DATE: 1988-01-10

DATE: 1988-01-10

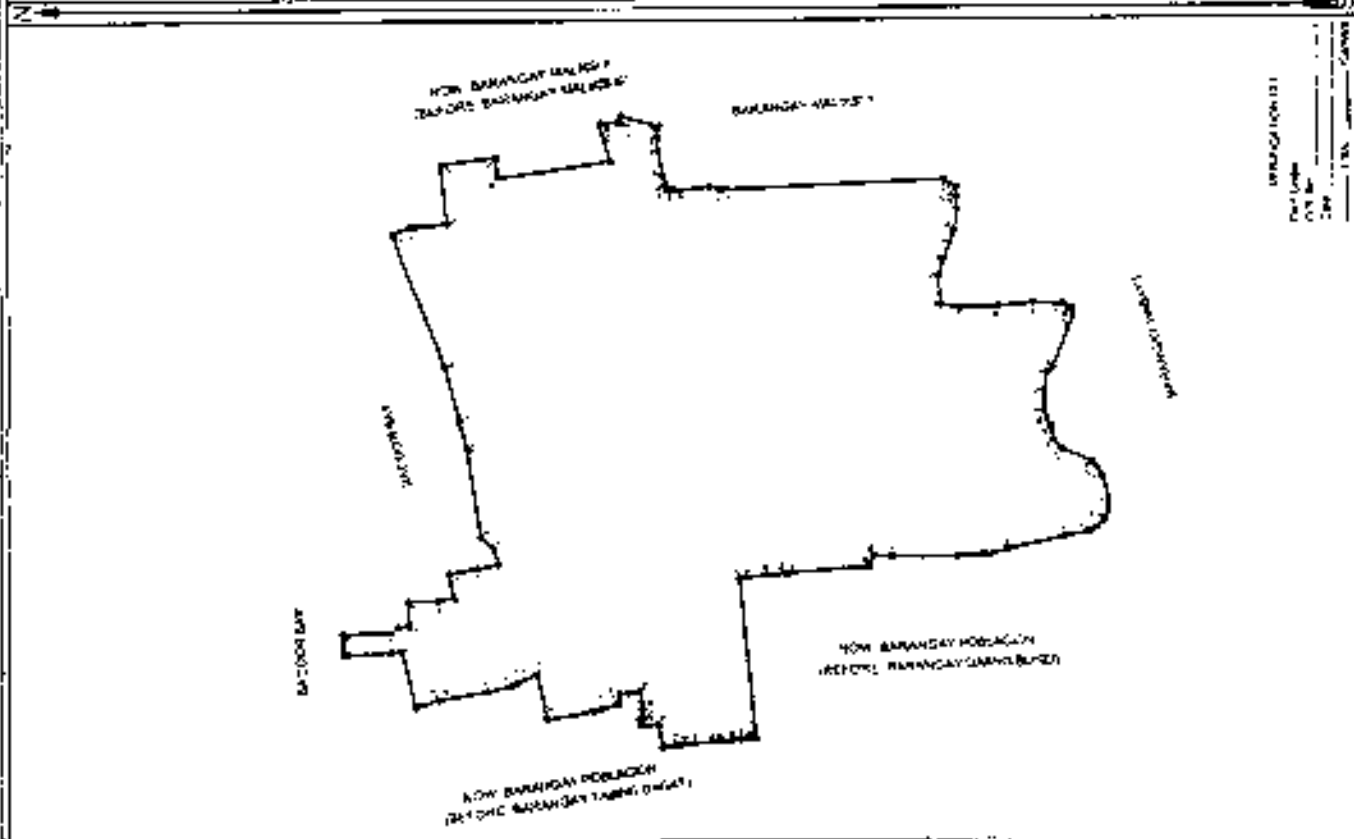

NO.	SECTION	AREA (SQ. M.)	TOTAL AREA (SQ. M.)		PERCENTAGE (%)
			SECTION	TOTAL	
1	SECTION 1	10000	10000	10000	100
2	SECTION 2	20000	30000	30000	30
3	SECTION 3	30000	60000	60000	60
4	SECTION 4	40000	100000	100000	100
5	SECTION 5	50000	150000	150000	150
6	SECTION 6	60000	210000	210000	210
7	SECTION 7	70000	280000	280000	280
8	SECTION 8	80000	360000	360000	360
9	SECTION 9	90000	450000	450000	450
10	SECTION 10	100000	550000	550000	550
11	SECTION 11	110000	660000	660000	660
12	SECTION 12	120000	780000	780000	780
13	SECTION 13	130000	910000	910000	910
14	SECTION 14	140000	1050000	1050000	1050
15	SECTION 15	150000	1200000	1200000	1200
16	SECTION 16	160000	1360000	1360000	1360
17	SECTION 17	170000	1530000	1530000	1530
18	SECTION 18	180000	1710000	1710000	1710
19	SECTION 19	190000	1900000	1900000	1900
20	SECTION 20	200000	2100000	2100000	2100
21	SECTION 21	210000	2310000	2310000	2310
22	SECTION 22	220000	2530000	2530000	2530
23	SECTION 23	230000	2760000	2760000	2760
24	SECTION 24	240000	3000000	3000000	3000
25	SECTION 25	250000	3250000	3250000	3250
26	SECTION 26	260000	3510000	3510000	3510
27	SECTION 27	270000	3780000	3780000	3780
28	SECTION 28	280000	4060000	4060000	4060
29	SECTION 29	290000	4350000	4350000	4350
30	SECTION 30	300000	4650000	4650000	4650
31	SECTION 31	310000	4960000	4960000	4960
32	SECTION 32	320000	5280000	5280000	5280
33	SECTION 33	330000	5610000	5610000	5610
34	SECTION 34	340000	5950000	5950000	5950
35	SECTION 35	350000	6300000	6300000	6300
36	SECTION 36	360000	6660000	6660000	6660
37	SECTION 37	370000	7030000	7030000	7030
38	SECTION 38	380000	7410000	7410000	7410
39	SECTION 39	390000	7800000	7800000	7800
40	SECTION 40	400000	8200000	8200000	8200
41	SECTION 41	410000	8610000	8610000	8610
42	SECTION 42	420000	9030000	9030000	9030
43	SECTION 43	430000	9460000	9460000	9460
44	SECTION 44	440000	9900000	9900000	9900
45	SECTION 45	450000	10350000	10350000	10350
46	SECTION 46	460000	10810000	10810000	10810
47	SECTION 47	470000	11280000	11280000	11280
48	SECTION 48	480000	11760000	11760000	11760
49	SECTION 49	490000	12250000	12250000	12250
50	SECTION 50	500000	12750000	12750000	12750
51	SECTION 51	510000	13260000	13260000	13260
52	SECTION 52	520000	13780000	13780000	13780
53	SECTION 53	530000	14310000	14310000	14310
54	SECTION 54	540000	14850000	14850000	14850
55	SECTION 55	550000	15400000	15400000	15400
56	SECTION 56	560000	15960000	15960000	15960
57	SECTION 57	570000	16530000	16530000	16530
58	SECTION 58	580000	17110000	17110000	17110
59	SECTION 59	590000	17700000	17700000	17700
60	SECTION 60	600000	18300000	18300000	18300
61	SECTION 61	610000	18910000	18910000	18910
62	SECTION 62	620000	19530000	19530000	19530
63	SECTION 63	630000	20160000	20160000	20160
64	SECTION 64	640000	20800000	20800000	20800
65	SECTION 65	650000	21450000	21450000	21450
66	SECTION 66	660000	22110000	22110000	22110
67	SECTION 67	670000	22780000	22780000	22780
68	SECTION 68	680000	23460000	23460000	23460
69	SECTION 69	690000	24150000	24150000	24150
70	SECTION 70	700000	24850000	24850000	24850
71	SECTION 71	710000	25560000	25560000	25560
72	SECTION 72	720000	26280000	26280000	26280
73	SECTION 73	730000	27010000	27010000	27010
74	SECTION 74	740000	27750000	27750000	27750
75	SECTION 75	750000	28500000	28500000	28500
76	SECTION 76	760000	29260000	29260000	29260
77	SECTION 77	770000	30030000	30030000	30030
78	SECTION 78	780000	30810000	30810000	30810
79	SECTION 79	790000	31600000	31600000	31600
80	SECTION 80	800000	32400000	32400000	32400
81	SECTION 81	810000	33210000	33210000	33210
82	SECTION 82	820000	34030000	34030000	34030
83	SECTION 83	830000	34860000	34860000	34860
84	SECTION 84	840000	35700000	35700000	35700
85	SECTION 85	850000	36550000	36550000	36550
86	SECTION 86	860000	37410000	37410000	37410
87	SECTION 87	870000	38280000	38280000	38280
88	SECTION 88	880000	39160000	39160000	39160
89	SECTION 89	890000	40050000	40050000	40050
90	SECTION 90	900000	40950000	40950000	40950
91	SECTION 91	910000	41860000	41860000	41860
92	SECTION 92	920000	42780000	42780000	42780
93	SECTION 93	930000	43710000	43710000	43710
94	SECTION 94	940000	44650000	44650000	44650
95	SECTION 95	950000	45600000	45600000	45600
96	SECTION 96	960000	46560000	46560000	46560
97	SECTION 97	970000	47530000	47530000	47530
98	SECTION 98	980000	48510000	48510000	48510
99	SECTION 99	990000	49500000	49500000	49500
100	SECTION 100	1000000	50500000	50500000	50500

DATE OF ISSUE: 1988-01-10



**CONSOLIDATION PLAN**  
BRANNOY PARISH  
AS PREPARED FOR  
CITY COMMISSIONER OF BRANNOY  
SITUATED IN THE

PARTION CODE: 151862 60.04  
BARRACAY OF: Republikeny  
CITY OF: BRANNOY  
PROVINCE OF: LAWITE  
ISLAND OF: LUZON  
COMPANIES NAME OF: 151862 60.04  
DATE: 2021.08.11  
SCALE: 1:1000  
DRAWN BY: [Signature]

**CERTIFICATION**  
I hereby certify that the above is a true and correct copy of the original plan as shown to me by the applicant.  
[Signature]  
Municipal Engineer  
Department of Transportation and Public Works

**APPROVAL**  
I hereby certify that the above is a true and correct copy of the original plan as shown to me by the applicant.  
[Signature]  
Municipal Engineer  
Department of Transportation and Public Works

**APPROVAL**  
I hereby certify that the above is a true and correct copy of the original plan as shown to me by the applicant.  
[Signature]  
Municipal Engineer  
Department of Transportation and Public Works

**APPROVAL**  
I hereby certify that the above is a true and correct copy of the original plan as shown to me by the applicant.  
[Signature]  
Municipal Engineer  
Department of Transportation and Public Works

No.	Area (sq. m)	Perimeter (m)	LOCATION OF DESCRIPTION		Remarks	Area (sq. m)	Perimeter (m)	Remarks	Area (sq. m)	Perimeter (m)	Remarks
			IN	OUT							
1	100.00	100.00									
2	100.00	100.00									
3	100.00	100.00									
4	100.00	100.00									
5	100.00	100.00									
6	100.00	100.00									
7	100.00	100.00									
8	100.00	100.00									
9	100.00	100.00									
10	100.00	100.00									
11	100.00	100.00									
12	100.00	100.00									
13	100.00	100.00									
14	100.00	100.00									
15	100.00	100.00									
16	100.00	100.00									
17	100.00	100.00									
18	100.00	100.00									
19	100.00	100.00									
20	100.00	100.00									
21	100.00	100.00									
22	100.00	100.00									
23	100.00	100.00									
24	100.00	100.00									
25	100.00	100.00									
26	100.00	100.00									
27	100.00	100.00									
28	100.00	100.00									
29	100.00	100.00									
30	100.00	100.00									
31	100.00	100.00									
32	100.00	100.00									
33	100.00	100.00									
34	100.00	100.00									
35	100.00	100.00									
36	100.00	100.00									
37	100.00	100.00									
38	100.00	100.00									
39	100.00	100.00									
40	100.00	100.00									
41	100.00	100.00									
42	100.00	100.00									
43	100.00	100.00									
44	100.00	100.00									
45	100.00	100.00									
46	100.00	100.00									
47	100.00	100.00									
48	100.00	100.00									
49	100.00	100.00									
50	100.00	100.00									
51	100.00	100.00									
52	100.00	100.00									
53	100.00	100.00									
54	100.00	100.00									
55	100.00	100.00									
56	100.00	100.00									
57	100.00	100.00									
58	100.00	100.00									
59	100.00	100.00									
60	100.00	100.00									
61	100.00	100.00									
62	100.00	100.00									
63	100.00	100.00									
64	100.00	100.00									
65	100.00	100.00									
66	100.00	100.00									
67	100.00	100.00									
68	100.00	100.00									
69	100.00	100.00									
70	100.00	100.00									
71	100.00	100.00									
72	100.00	100.00									
73	100.00	100.00									
74	100.00	100.00									
75	100.00	100.00									
76	100.00	100.00									
77	100.00	100.00									
78	100.00	100.00									
79	100.00	100.00									
80	100.00	100.00									
81	100.00	100.00									
82	100.00	100.00									
83	100.00	100.00									
84	100.00	100.00									
85	100.00	100.00									
86	100.00	100.00									
87	100.00	100.00									
88	100.00	100.00									
89	100.00	100.00									
90	100.00	100.00									
91	100.00	100.00									
92	100.00	100.00									
93	100.00	100.00									
94	100.00	100.00									
95	100.00	100.00									
96	100.00	100.00									
97	100.00	100.00									
98	100.00	100.00									
99	100.00	100.00									
100	100.00	100.00									

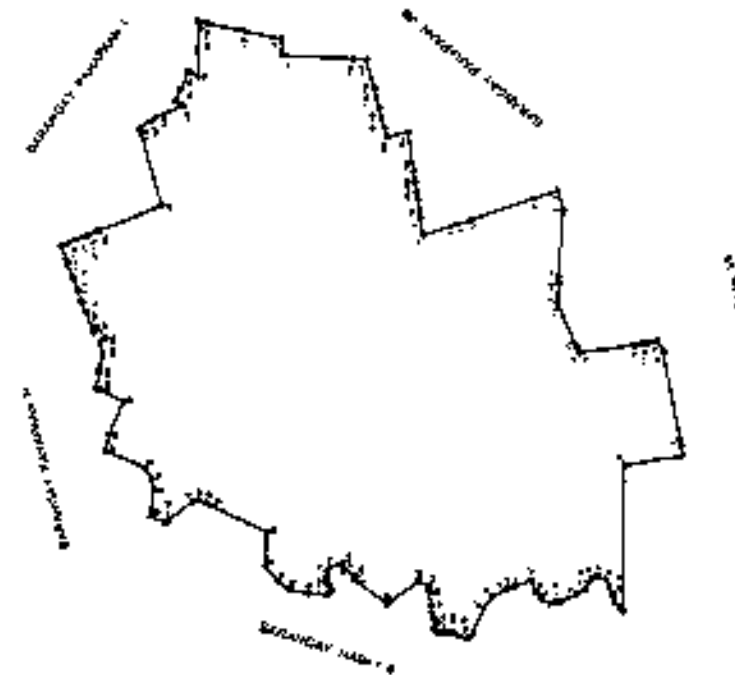

VERIFICATION NO.  
Date: \_\_\_\_\_  
No. \_\_\_\_\_  
Scale: \_\_\_\_\_

1. This plan is prepared in accordance with the provisions of the Local Government Code of the Philippines, Republic Act No. 7160, as amended.

# CONSOLIDATION PLAN

AS PREPARED FOR  
CITY GOVERNMENT OF BACOD

SITUATED IN THE  
MUNICIPALITY OF BACOD  
CITY GOVERNMENT OF BACOD  
CONTAINING AN AREA OF 613.715 SQ. M.

**CERTIFICATION**

ARTURO S. SAN JOSE  
CITY ENGINEER  
CITY GOVERNMENT OF BACOD

Republic of the Philippines  
Department of Environment and Natural Resources  
BUREAU OF LAND MANAGEMENT  
CITY ENGINEER'S OFFICE  
CITY GOVERNMENT OF BACOD

DATE: \_\_\_\_\_  
BY: \_\_\_\_\_  
FOR: \_\_\_\_\_

THESE ARE THE ORIGINAL RECORDS OF THE BUREAU OF LAND MANAGEMENT, DEPARTMENT OF ENVIRONMENT AND NATURAL RESOURCES, MANILA.

LINE NO.	EFFECTIVE DESCRIPTION		EFFECTIVE DESCRIPTION		AREA (SQ. METERS)	PERCENTAGE OF IMPROVEMENT	TOTAL AREA (SQ. METERS)	TOTAL PERCENTAGE OF IMPROVEMENT
	FROM	TO	FROM	TO				
1	1000	1000	1000	1000	1000	1000	1000	1000
2	1000	1000	1000	1000	1000	1000	1000	1000
3	1000	1000	1000	1000	1000	1000	1000	1000
4	1000	1000	1000	1000	1000	1000	1000	1000
5	1000	1000	1000	1000	1000	1000	1000	1000
6	1000	1000	1000	1000	1000	1000	1000	1000
7	1000	1000	1000	1000	1000	1000	1000	1000
8	1000	1000	1000	1000	1000	1000	1000	1000
9	1000	1000	1000	1000	1000	1000	1000	1000
10	1000	1000	1000	1000	1000	1000	1000	1000
11	1000	1000	1000	1000	1000	1000	1000	1000
12	1000	1000	1000	1000	1000	1000	1000	1000
13	1000	1000	1000	1000	1000	1000	1000	1000
14	1000	1000	1000	1000	1000	1000	1000	1000
15	1000	1000	1000	1000	1000	1000	1000	1000
16	1000	1000	1000	1000	1000	1000	1000	1000
17	1000	1000	1000	1000	1000	1000	1000	1000
18	1000	1000	1000	1000	1000	1000	1000	1000
19	1000	1000	1000	1000	1000	1000	1000	1000
20	1000	1000	1000	1000	1000	1000	1000	1000
21	1000	1000	1000	1000	1000	1000	1000	1000
22	1000	1000	1000	1000	1000	1000	1000	1000
23	1000	1000	1000	1000	1000	1000	1000	1000
24	1000	1000	1000	1000	1000	1000	1000	1000
25	1000	1000	1000	1000	1000	1000	1000	1000
26	1000	1000	1000	1000	1000	1000	1000	1000
27	1000	1000	1000	1000	1000	1000	1000	1000
28	1000	1000	1000	1000	1000	1000	1000	1000
29	1000	1000	1000	1000	1000	1000	1000	1000
30	1000	1000	1000	1000	1000	1000	1000	1000
31	1000	1000	1000	1000	1000	1000	1000	1000
32	1000	1000	1000	1000	1000	1000	1000	1000
33	1000	1000	1000	1000	1000	1000	1000	1000
34	1000	1000	1000	1000	1000	1000	1000	1000
35	1000	1000	1000	1000	1000	1000	1000	1000
36	1000	1000	1000	1000	1000	1000	1000	1000
37	1000	1000	1000	1000	1000	1000	1000	1000
38	1000	1000	1000	1000	1000	1000	1000	1000
39	1000	1000	1000	1000	1000	1000	1000	1000
40	1000	1000	1000	1000	1000	1000	1000	1000
41	1000	1000	1000	1000	1000	1000	1000	1000
42	1000	1000	1000	1000	1000	1000	1000	1000
43	1000	1000	1000	1000	1000	1000	1000	1000
44	1000	1000	1000	1000	1000	1000	1000	1000
45	1000	1000	1000	1000	1000	1000	1000	1000
46	1000	1000	1000	1000	1000	1000	1000	1000
47	1000	1000	1000	1000	1000	1000	1000	1000
48	1000	1000	1000	1000	1000	1000	1000	1000
49	1000	1000	1000	1000	1000	1000	1000	1000
50	1000	1000	1000	1000	1000	1000	1000	1000
51	1000	1000	1000	1000	1000	1000	1000	1000
52	1000	1000	1000	1000	1000	1000	1000	1000
53	1000	1000	1000	1000	1000	1000	1000	1000
54	1000	1000	1000	1000	1000	1000	1000	1000
55	1000	1000	1000	1000	1000	1000	1000	1000
56	1000	1000	1000	1000	1000	1000	1000	1000
57	1000	1000	1000	1000	1000	1000	1000	1000
58	1000	1000	1000	1000	1000	1000	1000	1000
59	1000	1000	1000	1000	1000	1000	1000	1000
60	1000	1000	1000	1000	1000	1000	1000	1000
61	1000	1000	1000	1000	1000	1000	1000	1000
62	1000	1000	1000	1000	1000	1000	1000	1000
63	1000	1000	1000	1000	1000	1000	1000	1000
64	1000	1000	1000	1000	1000	1000	1000	1000
65	1000	1000	1000	1000	1000	1000	1000	1000
66	1000	1000	1000	1000	1000	1000	1000	1000
67	1000	1000	1000	1000	1000	1000	1000	1000
68	1000	1000	1000	1000	1000	1000	1000	1000
69	1000	1000	1000	1000	1000	1000	1000	1000
70	1000	1000	1000	1000	1000	1000	1000	1000
71	1000	1000	1000	1000	1000	1000	1000	1000
72	1000	1000	1000	1000	1000	1000	1000	1000
73	1000	1000	1000	1000	1000	1000	1000	1000
74	1000	1000	1000	1000	1000	1000	1000	1000
75	1000	1000	1000	1000	1000	1000	1000	1000
76	1000	1000	1000	1000	1000	1000	1000	1000
77	1000	1000	1000	1000	1000	1000	1000	1000
78	1000	1000	1000	1000	1000	1000	1000	1000
79	1000	1000	1000	1000	1000	1000	1000	1000
80	1000	1000	1000	1000	1000	1000	1000	1000
81	1000	1000	1000	1000	1000	1000	1000	1000
82	1000	1000	1000	1000	1000	1000	1000	1000
83	1000	1000	1000	1000	1000	1000	1000	1000
84	1000	1000	1000	1000	1000	1000	1000	1000
85	1000	1000	1000	1000	1000	1000	1000	1000
86	1000	1000	1000	1000	1000	1000	1000	1000
87	1000	1000	1000	1000	1000	1000	1000	1000
88	1000	1000	1000	1000	1000	1000	1000	1000
89	1000	1000	1000	1000	1000	1000	1000	1000
90	1000	1000	1000	1000	1000	1000	1000	1000
91	1000	1000	1000	1000	1000	1000	1000	1000
92	1000	1000	1000	1000	1000	1000	1000	1000
93	1000	1000	1000	1000	1000	1000	1000	1000
94	1000	1000	1000	1000	1000	1000	1000	1000
95	1000	1000	1000	1000	1000	1000	1000	1000
96	1000	1000	1000	1000	1000	1000	1000	1000
97	1000	1000	1000	1000	1000	1000	1000	1000
98	1000	1000	1000	1000	1000	1000	1000	1000
99	1000	1000	1000	1000	1000	1000	1000	1000
100	1000	1000	1000	1000	1000	1000	1000	1000

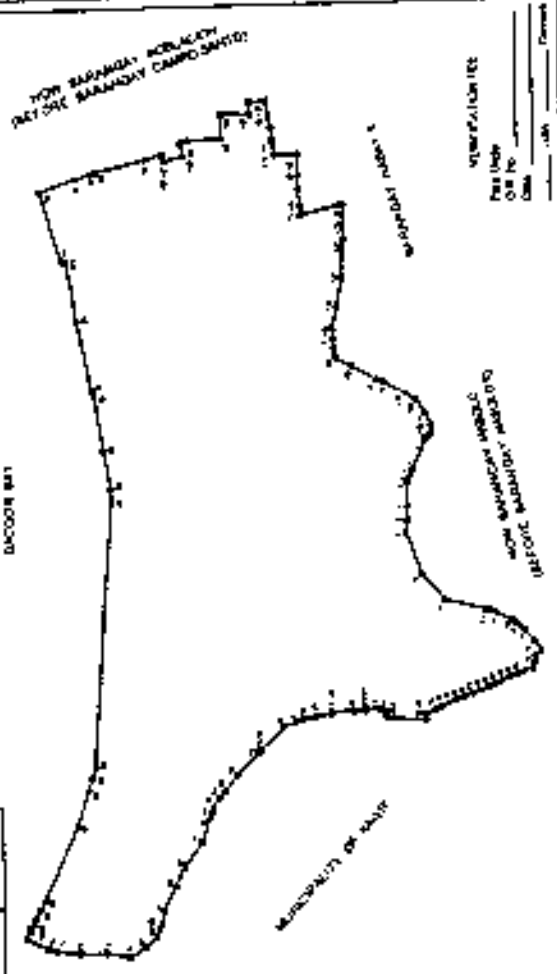

DATE: \_\_\_\_\_  
BY: \_\_\_\_\_  
FOR: \_\_\_\_\_

APPROVED BY: \_\_\_\_\_  
CITY ENGINEER

APPROVED BY: \_\_\_\_\_  
CITY ENGINEER

APPROVED BY: \_\_\_\_\_  
CITY ENGINEER

APPROVED BY: \_\_\_\_\_  
CITY ENGINEER

APPROVED BY: \_\_\_\_\_  
CITY ENGINEER

APPROVED BY: \_\_\_\_\_  
CITY ENGINEER

APPROVED BY: \_\_\_\_\_  
CITY ENGINEER



# CONSOLIDATION PLAN

BARANGAY P.F. ESPRITUS  
AS PREPARED FOR  
CITY GOVERNMENT OF BACOLOD  
SITUATED IN THE

MUNICIPALITY OF P.F. ESPRITUS  
CITY OF BACOLOD  
PROVINCE OF CEBU  
ISLAND OF LUZON  
CONTAINING AN AREA OF: 913.328 SQ.M.

ZONE NO. 1  
MUNICIPALITY OF BACOLOD  
SCALE 1:2000

**CERTIFICATION**

I hereby certify that the foregoing plan is correct and true to the original and that the same is in accordance with the laws of the Philippines.

ARTURIO S. SAN JOSE  
CIVIL ENGINEER  
Reg. No. 101,111  
Professional License No. 22222 (Cebu Branch)

Republic of the Philippines  
Department of Environment and Natural Resources

**VERIFICATION**

I hereby verify that the foregoing plan is correct and true to the original and that the same is in accordance with the laws of the Philippines.

DATE: \_\_\_\_\_  
SIGNATURE: \_\_\_\_\_

CHIEF, REGIONAL SURVEYS DIVISION

Date submitted: \_\_\_\_\_  
ADDITIONAL INFORMATION AFTER DATE OF VERIFICATION: \_\_\_\_\_

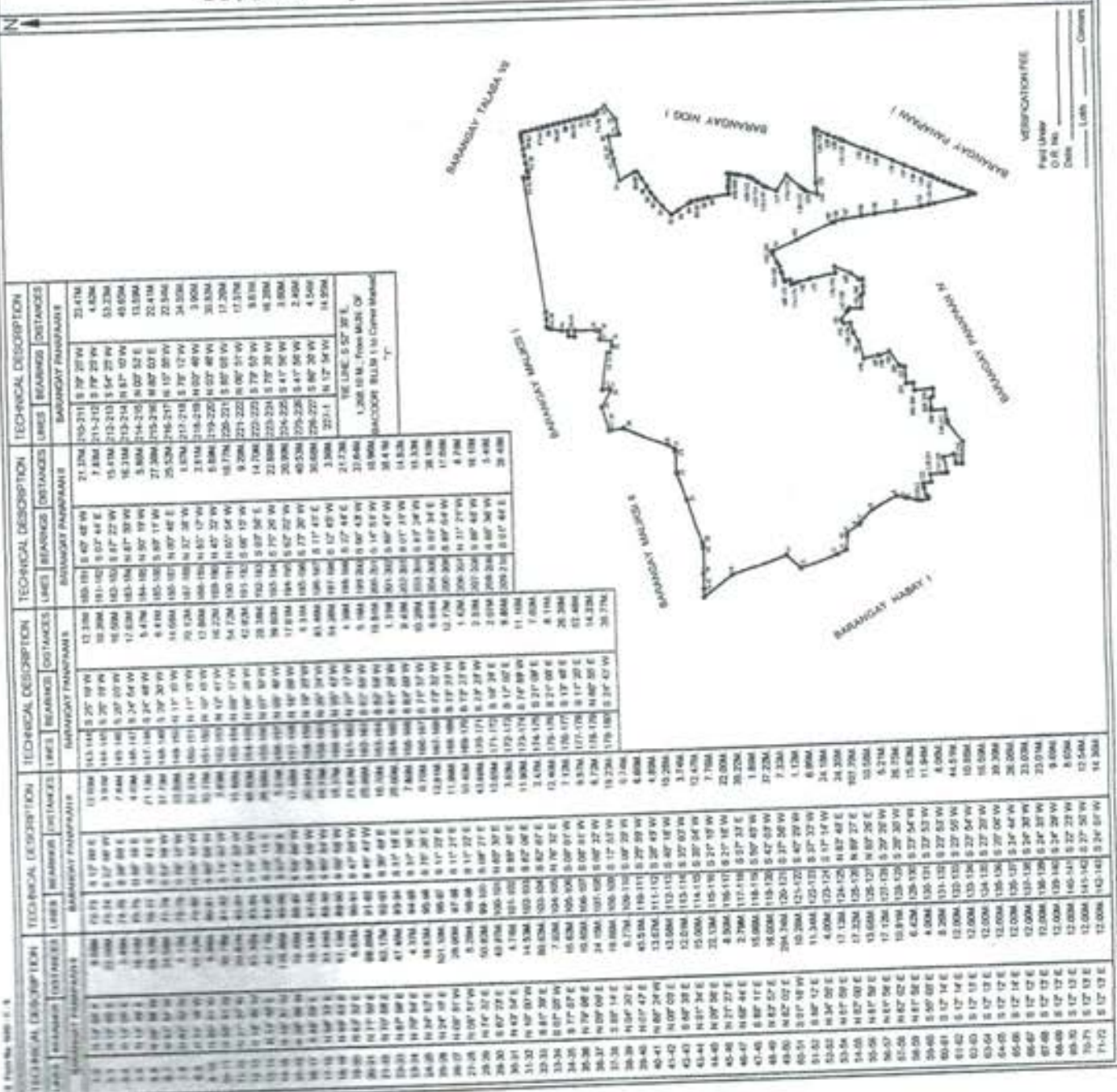

LINE NO.	TECHNICAL DESCRIPTION		TECHNICAL DESCRIPTION		TECHNICAL DESCRIPTION		TECHNICAL DESCRIPTION	
	BEARINGS	DISTANCES	BEARINGS	DISTANCES	BEARINGS	DISTANCES	BEARINGS	DISTANCES
1-1	S 17° 00' E	13.936	S 13° 14' E	143.144	S 25° 10' W	12.236	S 80° 42' W	21.124
1-2	S 17° 00' E	9.906	S 13° 14' E	143.144	S 25° 10' W	12.236	S 80° 42' W	21.124
1-3	S 17° 00' E	9.906	S 13° 14' E	143.144	S 25° 10' W	12.236	S 80° 42' W	21.124
1-4	S 17° 00' E	9.906	S 13° 14' E	143.144	S 25° 10' W	12.236	S 80° 42' W	21.124
1-5	S 17° 00' E	9.906	S 13° 14' E	143.144	S 25° 10' W	12.236	S 80° 42' W	21.124
1-6	S 17° 00' E	9.906	S 13° 14' E	143.144	S 25° 10' W	12.236	S 80° 42' W	21.124
1-7	S 17° 00' E	9.906	S 13° 14' E	143.144	S 25° 10' W	12.236	S 80° 42' W	21.124
1-8	S 17° 00' E	9.906	S 13° 14' E	143.144	S 25° 10' W	12.236	S 80° 42' W	21.124
1-9	S 17° 00' E	9.906	S 13° 14' E	143.144	S 25° 10' W	12.236	S 80° 42' W	21.124
1-10	S 17° 00' E	9.906	S 13° 14' E	143.144	S 25° 10' W	12.236	S 80° 42' W	21.124
1-11	S 17° 00' E	9.906	S 13° 14' E	143.144	S 25° 10' W	12.236	S 80° 42' W	21.124
1-12	S 17° 00' E	9.906	S 13° 14' E	143.144	S 25° 10' W	12.236	S 80° 42' W	21.124
1-13	S 17° 00' E	9.906	S 13° 14' E	143.144	S 25° 10' W	12.236	S 80° 42' W	21.124
1-14	S 17° 00' E	9.906	S 13° 14' E	143.144	S 25° 10' W	12.236	S 80° 42' W	21.124
1-15	S 17° 00' E	9.906	S 13° 14' E	143.144	S 25° 10' W	12.236	S 80° 42' W	21.124
1-16	S 17° 00' E	9.906	S 13° 14' E	143.144	S 25° 10' W	12.236	S 80° 42' W	21.124
1-17	S 17° 00' E	9.906	S 13° 14' E	143.144	S 25° 10' W	12.236	S 80° 42' W	21.124
1-18	S 17° 00' E	9.906	S 13° 14' E	143.144	S 25° 10' W	12.236	S 80° 42' W	21.124
1-19	S 17° 00' E	9.906	S 13° 14' E	143.144	S 25° 10' W	12.236	S 80° 42' W	21.124
1-20	S 17° 00' E	9.906	S 13° 14' E	143.144	S 25° 10' W	12.236	S 80° 42' W	21.124
1-21	S 17° 00' E	9.906	S 13° 14' E	143.144	S 25° 10' W	12.236	S 80° 42' W	21.124
1-22	S 17° 00' E	9.906	S 13° 14' E	143.144	S 25° 10' W	12.236	S 80° 42' W	21.124
1-23	S 17° 00' E	9.906	S 13° 14' E	143.144	S 25° 10' W	12.236	S 80° 42' W	21.124
1-24	S 17° 00' E	9.906	S 13° 14' E	143.144	S 25° 10' W	12.236	S 80° 42' W	21.124
1-25	S 17° 00' E	9.906	S 13° 14' E	143.144	S 25° 10' W	12.236	S 80° 42' W	21.124
1-26	S 17° 00' E	9.906	S 13° 14' E	143.144	S 25° 10' W	12.236	S 80° 42' W	21.124
1-27	S 17° 00' E	9.906	S 13° 14' E	143.144	S 25° 10' W	12.236	S 80° 42' W	21.124
1-28	S 17° 00' E	9.906	S 13° 14' E	143.144	S 25° 10' W	12.236	S 80° 42' W	21.124
1-29	S 17° 00' E	9.906	S 13° 14' E	143.144	S 25° 10' W	12.236	S 80° 42' W	21.124
1-30	S 17° 00' E	9.906	S 13° 14' E	143.144	S 25° 10' W	12.236	S 80° 42' W	21.124
1-31	S 17° 00' E	9.906	S 13° 14' E	143.144	S 25° 10' W	12.236	S 80° 42' W	21.124
1-32	S 17° 00' E	9.906	S 13° 14' E	143.144	S 25° 10' W	12.236	S 80° 42' W	21.124
1-33	S 17° 00' E	9.906	S 13° 14' E	143.144	S 25° 10' W	12.236	S 80° 42' W	21.124
1-34	S 17° 00' E	9.906	S 13° 14' E	143.144	S 25° 10' W	12.236	S 80° 42' W	21.124
1-35	S 17° 00' E	9.906	S 13° 14' E	143.144	S 25° 10' W	12.236	S 80° 42' W	21.124
1-36	S 17° 00' E	9.906	S 13° 14' E	143.144	S 25° 10' W	12.236	S 80° 42' W	21.124
1-37	S 17° 00' E	9.906	S 13° 14' E	143.144	S 25° 10' W	12.236	S 80° 42' W	21.124
1-38	S 17° 00' E	9.906	S 13° 14' E	143.144	S 25° 10' W	12.236	S 80° 42' W	21.124
1-39	S 17° 00' E	9.906	S 13° 14' E	143.144	S 25° 10' W	12.236	S 80° 42' W	21.124
1-40	S 17° 00' E	9.906	S 13° 14' E	143.144	S 25° 10' W	12.236	S 80° 42' W	21.124
1-41	S 17° 00' E	9.906	S 13° 14' E	143.144	S 25° 10' W	12.236	S 80° 42' W	21.124
1-42	S 17° 00' E	9.906	S 13° 14' E	143.144	S 25° 10' W	12.236	S 80° 42' W	21.124
1-43	S 17° 00' E	9.906	S 13° 14' E	143.144	S 25° 10' W	12.236	S 80° 42' W	21.124
1-44	S 17° 00' E	9.906	S 13° 14' E	143.144	S 25° 10' W	12.236	S 80° 42' W	21.124
1-45	S 17° 00' E	9.906	S 13° 14' E	143.144	S 25° 10' W	12.236	S 80° 42' W	21.124
1-46	S 17° 00' E	9.906	S 13° 14' E	143.144	S 25° 10' W	12.236	S 80° 42' W	21.124
1-47	S 17° 00' E	9.906	S 13° 14' E	143.144	S 25° 10' W	12.236	S 80° 42' W	21.124
1-48	S 17° 00' E	9.906	S 13° 14' E	143.144	S 25° 10' W	12.236	S 80° 42' W	21.124
1-49	S 17° 00' E	9.906	S 13° 14' E	143.144	S 25° 10' W	12.236	S 80° 42' W	21.124
1-50	S 17° 00' E	9.906	S 13° 14' E	143.144	S 25° 10' W	12.236	S 80° 42' W	21.124
1-51	S 17° 00' E	9.906	S 13° 14' E	143.144	S 25° 10' W	12.236	S 80° 42' W	21.124
1-52	S 17° 00' E	9.906	S 13° 14' E	143.144	S 25° 10' W	12.236	S 80° 42' W	21.124
1-53	S 17° 00' E	9.906	S 13° 14' E	143.144	S 25° 10' W	12.236	S 80° 42' W	21.124
1-54	S 17° 00' E	9.906	S 13° 14' E	143.144	S 25° 10' W	12.236	S 80° 42' W	21.124
1-55	S 17° 00' E	9.906	S 13° 14' E	143.144	S 25° 10' W	12.236	S 80° 42' W	21.124
1-56	S 17° 00' E	9.906	S 13° 14' E	143.144	S 25° 10' W	12.236	S 80° 42' W	21.124
1-57	S 17° 00' E	9.906	S 13° 14' E	143.144	S 25° 10' W	12.236	S 80° 42' W	21.124
1-58	S 17° 00' E	9.906	S 13° 14' E	143.144	S 25° 10' W	12.236	S 80° 42' W	21.124
1-59	S 17° 00' E	9.906	S 13° 14' E	143.144	S 25° 10' W	12.236	S 80° 42' W	21.124
1-60	S 17° 00' E	9.906	S 13° 14' E	143.144	S 25° 10' W	12.236	S 80° 42' W	21.124
1-61	S 17° 00' E	9.906	S 13° 14' E	143.144	S 25° 10' W	12.236	S 80° 42' W	21.124
1-62	S 17° 00' E	9.906	S 13° 14' E	143.144	S 25° 10' W	12.236	S 80° 42' W	21.124
1-63	S 17° 00' E	9.906	S 13° 14' E	143.144	S 25° 10' W	12.236	S 80° 42' W	21.124
1-64	S 17° 00' E	9.906	S 13° 14' E	143.144	S 25° 10' W	12.236	S 80° 42' W	21.124
1-65	S 17° 00' E	9.906	S 13° 14' E	143.144	S 25° 10' W	12.236	S 80° 42' W	21.124
1-66	S 17° 00' E	9.906	S 13° 14' E	143.144	S 25° 10' W	12.236	S 80° 42' W	21.124
1-67	S 17° 00' E	9.906	S 13° 14' E	143.144	S 25° 10' W	12.236	S 80° 42' W	21.124
1-68	S 17° 00' E	9.906	S 13° 14' E	143.144	S 25° 10' W	12.236	S 80° 42' W	21.124
1-69	S 17° 00' E	9.906	S 13° 14' E	143.144	S 25° 10' W	12.236	S 80° 42' W	21.124
1-70	S 17° 00' E	9.906	S 13° 14' E	143.144	S 25° 10' W	12.236	S 80° 42' W	21.124
1-71	S 17° 00' E	9.906	S 13° 14' E	143.144	S 25° 10' W	12.236	S 80° 42' W	21.124
1-72	S 17° 00' E	9.906	S 13° 14' E	143.144	S 25° 10' W	12.236	S 80° 42' W	21.124

VERIFICATION FEE  
Per Unit \_\_\_\_\_  
C.R. No. \_\_\_\_\_  
Date \_\_\_\_\_

Scale: 1 inch = 100 feet

THIS PLAN IS PREPARED BY THE ENGINEER AND IS SUBJECT TO THE APPROVAL OF THE CITY ENGINEER. THE PLAN SHALL NOT BE USED FOR LAND RESTITUTION.



# CONSECRATION PLAN

BARRIAGE MARKED  
AS PREPARED FOR  
CIVIL DEPARTMENT OF MADAGASCAR

SIRIATILY IN THE

COMMUNALITE  
BARRIAGE OF  
MUNICIPALITY OF  
PROVINCE OF  
ISLAND OF  
CONTAINING AREA OF 315,407 SQ M

DATE OF  
PREPARED BY  
MADAGASCAR  
CIVIL DEPARTMENT

## CERTIFICATION

ARTHEMIS SANLSE  
MUNICIPALITY OF  
PROVINCE OF  
ISLAND OF

DATE OF  
PREPARED BY  
MADAGASCAR  
CIVIL DEPARTMENT

Signature of Civil Engineer in Charge

## VERIFICATION

Having checked the plan and found it to be correct and in accordance with the provisions of the laws and regulations governing the subject, I certify that the same is true and correct.

DATE OF  
METHOD

CIVIL DEPARTMENT OF MADAGASCAR

Signature of Civil Engineer in Charge

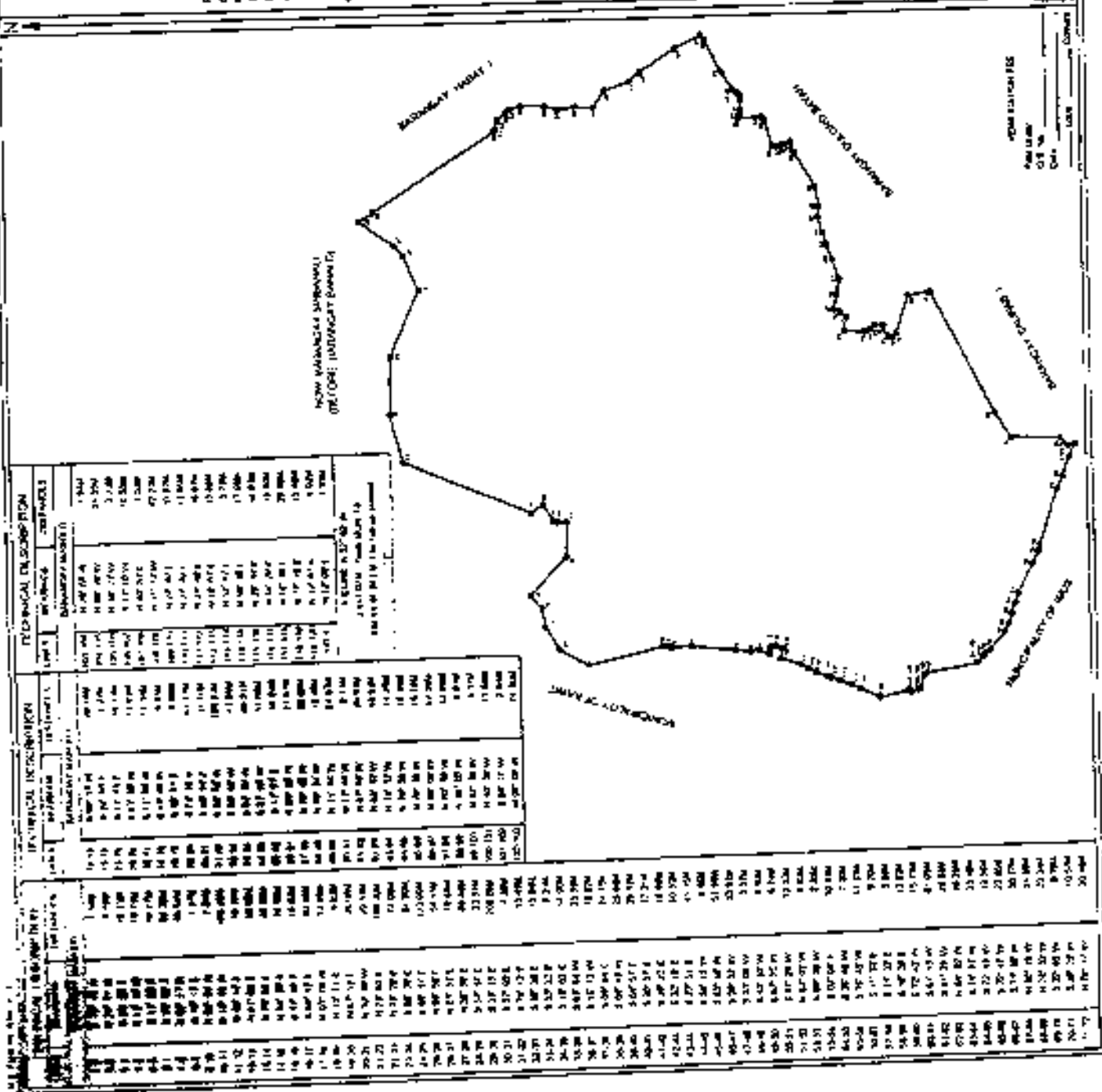

Scale: 1:1000  
Date: 1950  
Sheet: 1000

# CONSOLIDATION PLAN

PREPARED FOR  
 THE GOVERNMENT OF MALAYSIA  
 BY THE SURVEYOR GENERAL  
 MALAYSIA

STATE OF MALAYSIA  
 DISTRICT OF KUALA LUMPUR  
 MUNICIPALITY OF KUALA LUMPUR  
 CONSOLIDATION AREA OF 10425 SQM  
 (25.5 ACRES)

## CERTIFICATION

I hereby certify that the above is a true and correct copy of the original plan as submitted to me by the applicant and that the same is in accordance with the provisions of the Survey Act, 1961.

APPROVED BY THE SURVEYOR GENERAL  
 MALAYSIA

DATE: \_\_\_\_\_  
 PLACE: \_\_\_\_\_

SCALE: 1:5000  
 DRAWN BY: \_\_\_\_\_

FOR INFORMATION OF THE APPLICANT  
 THIS PLAN IS VALID FOR 10 YEARS FROM THE DATE OF ISSUANCE

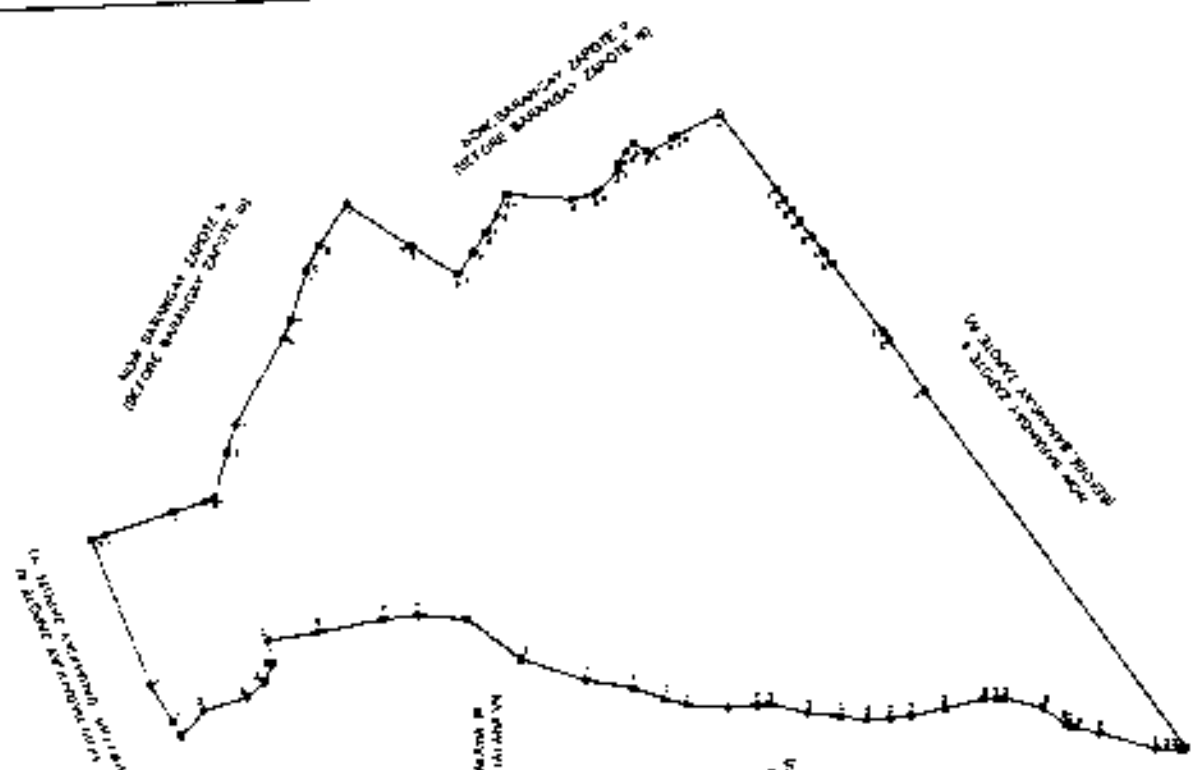

TABLE 1: AREA AND PERIMETER OF PLOTS

Plot No.	Area (sqm)	Perimeter (m)
1	1100	150
2	1200	160
3	1300	170
4	1400	180
5	1500	190
6	1600	200
7	1700	210
8	1800	220
9	1900	230
10	2000	240
11	2100	250
12	2200	260
13	2300	270
14	2400	280
15	2500	290
16	2600	300
17	2700	310
18	2800	320
19	2900	330
20	3000	340
21	3100	350
22	3200	360
23	3300	370
24	3400	380
25	3500	390
26	3600	400
27	3700	410
28	3800	420
29	3900	430
30	4000	440
31	4100	450
32	4200	460
33	4300	470
34	4400	480
35	4500	490
36	4600	500
37	4700	510
38	4800	520
39	4900	530
40	5000	540
41	5100	550
42	5200	560
43	5300	570
44	5400	580
45	5500	590
46	5600	600
47	5700	610
48	5800	620
49	5900	630
50	6000	640
51	6100	650
52	6200	660
53	6300	670
54	6400	680
55	6500	690
56	6600	700
57	6700	710
58	6800	720
59	6900	730
60	7000	740
61	7100	750
62	7200	760
63	7300	770
64	7400	780
65	7500	790
66	7600	800
67	7700	810
68	7800	820
69	7900	830
70	8000	840
71	8100	850
72	8200	860
73	8300	870
74	8400	880
75	8500	890
76	8600	900
77	8700	910
78	8800	920
79	8900	930
80	9000	940
81	9100	950
82	9200	960
83	9300	970
84	9400	980
85	9500	990
86	9600	1000
87	9700	1010
88	9800	1020
89	9900	1030
90	10000	1040
91	10100	1050
92	10200	1060
93	10300	1070
94	10400	1080
95	10500	1090
96	10600	1100
97	10700	1110
98	10800	1120
99	10900	1130
100	11000	1140

TABLE 2: SUMMARY OF PLOTS

Plot No.	Area (sqm)	Perimeter (m)
1	1100	150
2	1200	160
3	1300	170
4	1400	180
5	1500	190
6	1600	200
7	1700	210
8	1800	220
9	1900	230
10	2000	240
11	2100	250
12	2200	260
13	2300	270
14	2400	280
15	2500	290
16	2600	300
17	2700	310
18	2800	320
19	2900	330
20	3000	340
21	3100	350
22	3200	360
23	3300	370
24	3400	380
25	3500	390
26	3600	400
27	3700	410
28	3800	420
29	3900	430
30	4000	440
31	4100	450
32	4200	460
33	4300	470
34	4400	480
35	4500	490
36	4600	500
37	4700	510
38	4800	520
39	4900	530
40	5000	540
41	5100	550
42	5200	560
43	5300	570
44	5400	580
45	5500	590
46	5600	600
47	5700	610
48	5800	620
49	5900	630
50	6000	640
51	6100	650
52	6200	660
53	6300	670
54	6400	680
55	6500	690
56	6600	700
57	6700	710
58	6800	720
59	6900	730
60	7000	740
61	7100	750
62	7200	760
63	7300	770
64	7400	780
65	7500	790
66	7600	800
67	7700	810
68	7800	820
69	7900	830
70	8000	840
71	8100	850
72	8200	860
73	8300	870
74	8400	880
75	8500	890
76	8600	900
77	8700	910
78	8800	920
79	8900	930
80	9000	940
81	9100	950
82	9200	960
83	9300	970
84	9400	980
85	9500	990
86	9600	1000
87	9700	1010
88	9800	1020
89	9900	1030
90	10000	1040
91	10100	1050
92	10200	1060
93	10300	1070
94	10400	1080
95	10500	1090
96	10600	1100
97	10700	1110
98	10800	1120
99	10900	1130
100	11000	1140

TABLE 3: TOTAL AREA AND PERIMETER

Plot No.	Area (sqm)	Perimeter (m)
1	1100	150
2	1200	160
3	1300	170
4	1400	180
5	1500	190
6	1600	200
7	1700	210
8	1800	220
9	1900	230
10	2000	240
11	2100	250
12	2200	260
13	2300	270
14	2400	280
15	2500	290
16	2600	300
17	2700	310
18	2800	320
19	2900	330
20	3000	340
21	3100	350
22	3200	360
23	3300	370
24	3400	380
25	3500	390
26	3600	400
27	3700	410
28	3800	420
29	3900	430
30	4000	440
31	4100	450
32	4200	460
33	4300	470
34	4400	480
35	4500	490
36	4600	500
37	4700	510
38	4800	520
39	4900	530
40	5000	540
41	5100	550
42	5200	560
43	5300	570
44	5400	580
45	5500	590
46	5600	600
47	5700	610
48	5800	620
49	5900	630
50	6000	640
51	6100	650
52	6200	660
53	6300	670
54	6400	680
55	6500	690
56	6600	700
57	6700	710
58	6800	720
59	6900	730
60	7000	740
61	7100	750
62	7200	760
63	7300	770
64	7400	780
65	7500	790
66	7600	800
67	7700	810
68	7800	820
69	7900	830
70	8000	840
71	8100	850
72	8200	860
73	8300	870
74	8400	880
75	8500	890
76	8600	900
77	8700	910
78	8800	920
79	8900	930
80	9000	940
81	9100	950
82	9200	960
83	9300	970
84	9400	980
85	9500	990
86	9600	1000
87	9700	1010
88	9800	1020
89	9900	1030
90	10000	1040
91	10100	1050
92	10200	1060
93	10300	1070
94	10400	1080
95	10500	1090
96	10600	1100
97	10700	1110
98	10800	1120
99	10900	1130
100	11000	1140

FOR INFORMATION OF THE APPLICANT  
 THIS PLAN IS VALID FOR 10 YEARS FROM THE DATE OF ISSUANCE



# CONSOLIDATION PLAN

OF BARANGAY ANTIPOLO  
AS PREPARED FOR  
CITY GOVERNMENT OF BACOLOD  
SITUATED IN THE

BARANGAY : ANTIPOLO  
MUNICIPALITY OF BACOLOD  
PROVINCE OF CAVITE  
ISLAND OF LUZON  
CONTIGUOUS AREA OF LITWART, SOROL  
MUNICIPALITY, PROVINCE OF MARICOR, ISLAND OF MINDANAO

## CERTIFICATION

I hereby certify that the consolidation plan is in accordance with the provisions of the Local Government Code of the Philippines, as amended, and the pertinent laws and regulations.

ARTHUR S. MAN JOSE  
MAYOR OF BACOLOD

DATE: \_\_\_\_\_  
SIGNATURE: \_\_\_\_\_

CHIEF, REGIONAL SURVEY DIVISION

DATE: \_\_\_\_\_  
SIGNATURE: \_\_\_\_\_

CHIEF, REGIONAL SURVEY DIVISION

DATE: \_\_\_\_\_  
SIGNATURE: \_\_\_\_\_

CHIEF, REGIONAL SURVEY DIVISION

DATE: \_\_\_\_\_  
SIGNATURE: \_\_\_\_\_

CHIEF, REGIONAL SURVEY DIVISION

DATE: \_\_\_\_\_  
SIGNATURE: \_\_\_\_\_

CHIEF, REGIONAL SURVEY DIVISION

DATE: \_\_\_\_\_  
SIGNATURE: \_\_\_\_\_

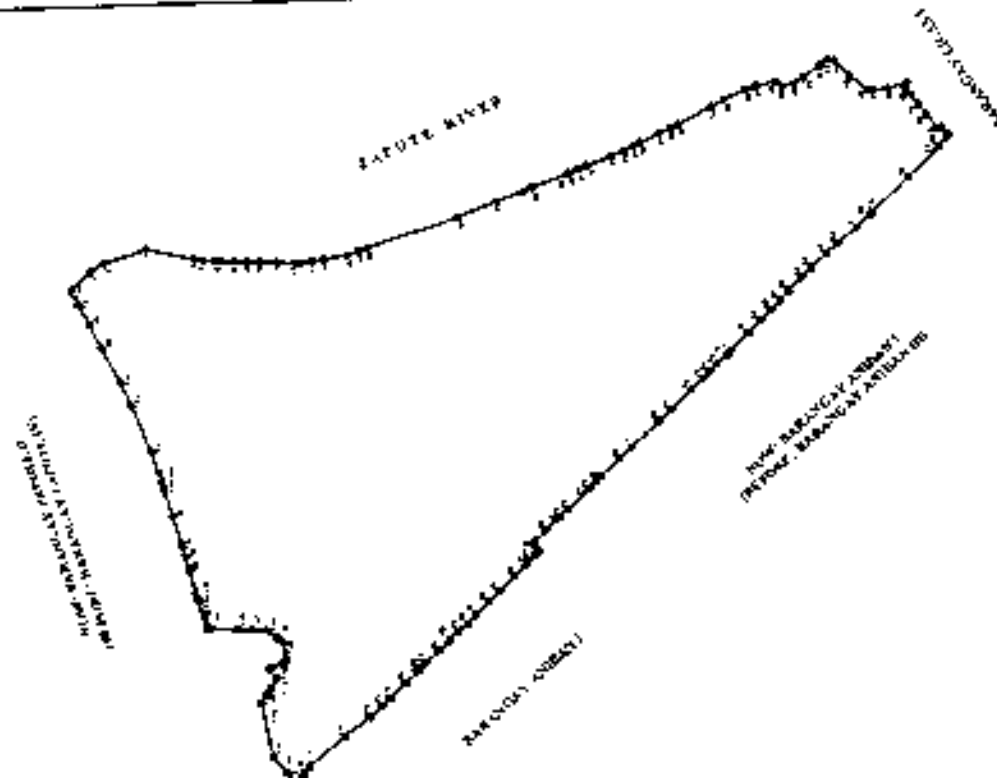

APPROVED: \_\_\_\_\_  
DATE: \_\_\_\_\_

1:50,000  
2:50,000  
3:50,000  
4:50,000  
5:50,000  
6:50,000  
7:50,000  
8:50,000  
9:50,000  
10:50,000  
11:50,000  
12:50,000  
13:50,000  
14:50,000  
15:50,000  
16:50,000  
17:50,000  
18:50,000  
19:50,000  
20:50,000  
21:50,000  
22:50,000  
23:50,000  
24:50,000  
25:50,000  
26:50,000  
27:50,000  
28:50,000  
29:50,000  
30:50,000  
31:50,000  
32:50,000  
33:50,000  
34:50,000  
35:50,000  
36:50,000  
37:50,000  
38:50,000  
39:50,000  
40:50,000  
41:50,000  
42:50,000  
43:50,000  
44:50,000  
45:50,000  
46:50,000  
47:50,000  
48:50,000  
49:50,000  
50:50,000  
51:50,000  
52:50,000  
53:50,000  
54:50,000  
55:50,000  
56:50,000  
57:50,000  
58:50,000  
59:50,000  
60:50,000  
61:50,000  
62:50,000  
63:50,000  
64:50,000  
65:50,000  
66:50,000  
67:50,000  
68:50,000  
69:50,000  
70:50,000  
71:50,000  
72:50,000  
73:50,000  
74:50,000  
75:50,000  
76:50,000  
77:50,000  
78:50,000  
79:50,000  
80:50,000  
81:50,000  
82:50,000  
83:50,000  
84:50,000  
85:50,000  
86:50,000  
87:50,000  
88:50,000  
89:50,000  
90:50,000  
91:50,000  
92:50,000  
93:50,000  
94:50,000  
95:50,000  
96:50,000  
97:50,000  
98:50,000  
99:50,000  
100:50,000

SECTION	AREA (HA)	PERCENTAGE	ESTIMATE	REMARKS
1	1.00	1.00	1.00	
2	1.00	1.00	1.00	
3	1.00	1.00	1.00	
4	1.00	1.00	1.00	
5	1.00	1.00	1.00	
6	1.00	1.00	1.00	
7	1.00	1.00	1.00	
8	1.00	1.00	1.00	
9	1.00	1.00	1.00	
10	1.00	1.00	1.00	
11	1.00	1.00	1.00	
12	1.00	1.00	1.00	
13	1.00	1.00	1.00	
14	1.00	1.00	1.00	
15	1.00	1.00	1.00	
16	1.00	1.00	1.00	
17	1.00	1.00	1.00	
18	1.00	1.00	1.00	
19	1.00	1.00	1.00	
20	1.00	1.00	1.00	
21	1.00	1.00	1.00	
22	1.00	1.00	1.00	
23	1.00	1.00	1.00	
24	1.00	1.00	1.00	
25	1.00	1.00	1.00	
26	1.00	1.00	1.00	
27	1.00	1.00	1.00	
28	1.00	1.00	1.00	
29	1.00	1.00	1.00	
30	1.00	1.00	1.00	
31	1.00	1.00	1.00	
32	1.00	1.00	1.00	
33	1.00	1.00	1.00	
34	1.00	1.00	1.00	
35	1.00	1.00	1.00	
36	1.00	1.00	1.00	
37	1.00	1.00	1.00	
38	1.00	1.00	1.00	
39	1.00	1.00	1.00	
40	1.00	1.00	1.00	
41	1.00	1.00	1.00	
42	1.00	1.00	1.00	
43	1.00	1.00	1.00	
44	1.00	1.00	1.00	
45	1.00	1.00	1.00	
46	1.00	1.00	1.00	
47	1.00	1.00	1.00	
48	1.00	1.00	1.00	
49	1.00	1.00	1.00	
50	1.00	1.00	1.00	
51	1.00	1.00	1.00	
52	1.00	1.00	1.00	
53	1.00	1.00	1.00	
54	1.00	1.00	1.00	
55	1.00	1.00	1.00	
56	1.00	1.00	1.00	
57	1.00	1.00	1.00	
58	1.00	1.00	1.00	
59	1.00	1.00	1.00	
60	1.00	1.00	1.00	
61	1.00	1.00	1.00	
62	1.00	1.00	1.00	
63	1.00	1.00	1.00	
64	1.00	1.00	1.00	
65	1.00	1.00	1.00	
66	1.00	1.00	1.00	
67	1.00	1.00	1.00	
68	1.00	1.00	1.00	
69	1.00	1.00	1.00	
70	1.00	1.00	1.00	
71	1.00	1.00	1.00	
72	1.00	1.00	1.00	
73	1.00	1.00	1.00	
74	1.00	1.00	1.00	
75	1.00	1.00	1.00	
76	1.00	1.00	1.00	
77	1.00	1.00	1.00	
78	1.00	1.00	1.00	
79	1.00	1.00	1.00	
80	1.00	1.00	1.00	
81	1.00	1.00	1.00	
82	1.00	1.00	1.00	
83	1.00	1.00	1.00	
84	1.00	1.00	1.00	
85	1.00	1.00	1.00	
86	1.00	1.00	1.00	
87	1.00	1.00	1.00	
88	1.00	1.00	1.00	
89	1.00	1.00	1.00	
90	1.00	1.00	1.00	
91	1.00	1.00	1.00	
92	1.00	1.00	1.00	
93	1.00	1.00	1.00	
94	1.00	1.00	1.00	
95	1.00	1.00	1.00	
96	1.00	1.00	1.00	
97	1.00	1.00	1.00	
98	1.00	1.00	1.00	
99	1.00	1.00	1.00	
100	1.00	1.00	1.00	

# CONSOLIDATION PLAN

AS PREPARED FOR  
CITY GOVERNMENT OF SACRAMENTO

SITUATED IN THE  
CITY OF SACRAMENTO  
COUNTY OF SACRAMENTO  
STATE OF CALIFORNIA

CONTAINING AN AREA OF  
APPROXIMATELY  
ACRES

CERTIFICATION

I, ARTHUR S. SAMPSON  
City Engineer  
do hereby certify that the above  
described property is  
located in the City of Sacramento,  
County of Sacramento,  
State of California.

WITNESSED  
my hand and the seal of the City of Sacramento,  
California, this \_\_\_\_\_ day of \_\_\_\_\_, 19\_\_\_\_.

CITY ENGINEER, SACRAMENTO DIVISION

LINE	ADDITION	DEDUCTION	TOTAL AREA IN 1910 (ACRES)		TOTAL AREA OF DESCRIPTION		TOTAL AREA OF DESCRIPTION		ACRES	DETAILED DESCRIPTION
			Area	Percentage	Area	Percentage	Area	Percentage		
1	1.00		1.00	100.00	1.00	100.00	1.00	100.00	1.00	1.00
2	0.50		0.50	50.00	0.50	50.00	0.50	50.00	0.50	0.50
3	0.25		0.25	25.00	0.25	25.00	0.25	25.00	0.25	0.25
4	0.125		0.125	12.50	0.125	12.50	0.125	12.50	0.125	0.125
5	0.0625		0.0625	6.25	0.0625	6.25	0.0625	6.25	0.0625	0.0625
6	0.03125		0.03125	3.125	0.03125	3.125	0.03125	3.125	0.03125	0.03125
7	0.015625		0.015625	1.5625	0.015625	1.5625	0.015625	1.5625	0.015625	0.015625
8	0.0078125		0.0078125	0.78125	0.0078125	0.78125	0.0078125	0.78125	0.0078125	0.0078125
9	0.00390625		0.00390625	0.390625	0.00390625	0.390625	0.00390625	0.390625	0.00390625	0.00390625
10	0.001953125		0.001953125	0.1953125	0.001953125	0.1953125	0.001953125	0.1953125	0.001953125	0.001953125
11	0.0009765625		0.0009765625	0.09765625	0.0009765625	0.09765625	0.0009765625	0.09765625	0.0009765625	0.0009765625
12	0.00048828125		0.00048828125	0.048828125	0.00048828125	0.048828125	0.00048828125	0.048828125	0.00048828125	0.00048828125
13	0.000244140625		0.000244140625	0.0244140625	0.000244140625	0.0244140625	0.000244140625	0.0244140625	0.000244140625	0.000244140625
14	0.0001220703125		0.0001220703125	0.01220703125	0.0001220703125	0.01220703125	0.0001220703125	0.01220703125	0.0001220703125	0.0001220703125
15	0.00006103515625		0.00006103515625	0.006103515625	0.00006103515625	0.006103515625	0.00006103515625	0.006103515625	0.00006103515625	0.00006103515625
16	0.000030517578125		0.000030517578125	0.0030517578125	0.000030517578125	0.0030517578125	0.000030517578125	0.0030517578125	0.000030517578125	0.000030517578125
17	0.0000152587890625		0.0000152587890625	0.00152587890625	0.0000152587890625	0.00152587890625	0.0000152587890625	0.00152587890625	0.0000152587890625	0.0000152587890625
18	0.00000762939453125		0.00000762939453125	0.000762939453125	0.00000762939453125	0.000762939453125	0.00000762939453125	0.000762939453125	0.00000762939453125	0.00000762939453125
19	0.000003814697265625		0.000003814697265625	0.0003814697265625	0.000003814697265625	0.0003814697265625	0.000003814697265625	0.0003814697265625	0.000003814697265625	0.000003814697265625
20	0.0000019073486328125		0.0000019073486328125	0.00019073486328125	0.0000019073486328125	0.00019073486328125	0.0000019073486328125	0.00019073486328125	0.0000019073486328125	0.0000019073486328125
21	0.00000095367431640625		0.00000095367431640625	0.000095367431640625	0.00000095367431640625	0.000095367431640625	0.00000095367431640625	0.000095367431640625	0.00000095367431640625	0.00000095367431640625
22	0.000000476837158203125		0.000000476837158203125	0.0000476837158203125	0.000000476837158203125	0.0000476837158203125	0.000000476837158203125	0.0000476837158203125	0.000000476837158203125	0.000000476837158203125
23	0.0000002384185791015625		0.0000002384185791015625	0.00002384185791015625	0.0000002384185791015625	0.00002384185791015625	0.0000002384185791015625	0.00002384185791015625	0.0000002384185791015625	0.0000002384185791015625
24	0.00000011920928955078125		0.00000011920928955078125	0.000011920928955078125	0.00000011920928955078125	0.000011920928955078125	0.00000011920928955078125	0.000011920928955078125	0.00000011920928955078125	0.00000011920928955078125
25	0.000000059604644775390625		0.000000059604644775390625	0.0000059604644775390625	0.000000059604644775390625	0.0000059604644775390625	0.000000059604644775390625	0.0000059604644775390625	0.000000059604644775390625	0.000000059604644775390625
26	0.0000000298023223876953125		0.0000000298023223876953125	0.00000298023223876953125	0.0000000298023223876953125	0.00000298023223876953125	0.0000000298023223876953125	0.00000298023223876953125	0.0000000298023223876953125	0.0000000298023223876953125
27	0.00000001490116119384765625		0.00000001490116119384765625	0.000001490116119384765625	0.00000001490116119384765625	0.000001490116119384765625	0.00000001490116119384765625	0.000001490116119384765625	0.00000001490116119384765625	0.00000001490116119384765625
28	0.000000007450580596923828125		0.000000007450580596923828125	0.0000007450580596923828125	0.000000007450580596923828125	0.0000007450580596923828125	0.000000007450580596923828125	0.0000007450580596923828125	0.000000007450580596923828125	0.000000007450580596923828125
29	0.0000000037252902984619140625		0.0000000037252902984619140625	0.00000037252902984619140625	0.0000000037252902984619140625	0.00000037252902984619140625	0.0000000037252902984619140625	0.00000037252902984619140625	0.0000000037252902984619140625	0.0000000037252902984619140625
30	0.00000000186264514923095703125		0.00000000186264514923095703125	0.000000186264514923095703125	0.00000000186264514923095703125	0.000000186264514923095703125	0.00000000186264514923095703125	0.000000186264514923095703125	0.00000000186264514923095703125	0.00000000186264514923095703125
31	0.000000000931322574615478515625		0.000000000931322574615478515625	0.0000000931322574615478515625	0.000000000931322574615478515625	0.0000000931322574615478515625	0.000000000931322574615478515625	0.0000000931322574615478515625	0.000000000931322574615478515625	0.000000000931322574615478515625
32	0.00000000046566128730773928125		0.00000000046566128730773928125	0.000000046566128730773928125	0.00000000046566128730773928125	0.000000046566128730773928125	0.00000000046566128730773928125	0.000000046566128730773928125	0.00000000046566128730773928125	0.00000000046566128730773928125
33	0.000000000232830643653869640625		0.000000000232830643653869640625	0.0000000232830643653869640625	0.000000000232830643653869640625	0.0000000232830643653869640625	0.000000000232830643653869640625	0.0000000232830643653869640625	0.000000000232830643653869640625	0.000000000232830643653869640625
34	0.0000000001164153218269348203125		0.0000000001164153218269348203125	0.00000001164153218269348203125	0.0000000001164153218269348203125	0.00000001164153218269348203125	0.0000000001164153218269348203125	0.00000001164153218269348203125	0.0000000001164153218269348203125	0.0000000001164153218269348203125
35	0.00000000005820766091346741015625		0.00000000005820766091346741015625	0.000000005820766091346741015625	0.00000000005820766091346741015625	0.000000005820766091346741015625	0.00000000005820766091346741015625	0.000000005820766091346741015625	0.00000000005820766091346741015625	0.00000000005820766091346741015625
36	0.000000000029103830456733705078125		0.000000000029103830456733705078125	0.0000000029103830456733705078125	0.000000000029103830456733705078125	0.0000000029103830456733705078125	0.000000000029103830456733705078125	0.0000000029103830456733705078125	0.000000000029103830456733705078125	0.000000000029103830456733705078125
37	0.0000000000145519152283668525390625		0.0000000000145519152283668525390625	0.00000000145519152283668525390625	0.0000000000145519152283668525390625	0.00000000145519152283668525390625	0.0000000000145519152283668525390625	0.00000000145519152283668525390625	0.0000000000145519152283668525390625	0.0000000000145519152283668525390625
38	0.0000000000072759576141834262705078125		0.0000000000072759576141834262705078125	0.00000000072759576141834262705078125	0.0000000000072759576141834262705078125	0.00000000072759576141834262705078125	0.0000000000072759576141834262705078125	0.00000000072759576141834262705078125	0.0000000000072759576141834262705078125	0.0000000000072759576141834262705078125
39	0.0000000000036379788070917131316928125		0.0000000000036379788070917131316928125	0.00000000036379788070917131316928125	0.0000000000036379788070917131316928125	0.00000000036379788070917131316928125	0.0000000000036379788070917131316928125	0.00000000036379788070917131316928125	0.0000000000036379788070917131316928125	0.0000000000036379788070917131316928125
40	0.00000000000181898940354585656584640625		0.00000000000181898940354585656584640625	0.000000000181898940354585656584640625	0.00000000000181898940354585656584640625	0.000000000181898940354585656584640625	0.00000000000181898940354585656584640625	0.000000000181898940354585656584640625	0.00000000000181898940354585656584640625	0.00000000000181898940354585656584640625
41	0.000000000000909494701772928282923095703125		0.000000000000909494701772928282923095703125	0.0000000000909494701772928282923095703125	0.000000000000909494701772928282923095703125	0.0000000000909494701772928282923095703125	0.000000000000909494701772928282923095703125	0.0000000000909494701772928282923095703125	0.000000000000909494701772928282923095703125	0.000000000000909494701772928282923095703125
42	0.0000000000004547473508864141414619640625		0.0000000000004547473508864141414619640625	0.00000000004547473508864141414619640625	0.0000000000004547473508864141414619640625	0.00000000004547473508864141414619640625	0.0000000000004547473508864141414619640625	0.00000000004547473508864141414619640625	0.0000000000004547473508864141414619640625	0.0000000000004547473508864141414619640625
43	0.00000000000022737367544320707073095703125		0.00000000000022737367544320707073095703125	0.000000000022737367544320707073095703125	0.00000000000022737367544320707073095703125	0.000000000022737367544320707073095703125	0.00000000000022737367544320707073095703125	0.000000000022737367544320707073095703125	0.00000000000022737367544320707073	













# CONSOLIDATION PLAN

OF BAMBANGA TALAPO  
AS PREPARED FOR  
CITY GOVERNMENT OF BANGOR

PREPARED BY  
TALAMBA  
ENGINEERING  
CORPORATION  
CITY OF BANGOR  
PROVINCE OF CATAGAN  
DUTAGAN

DATE OF PREPARATION  
MAY 11, 1960

CERTIFICATION

ARTURO S. SANCHEZ  
REGISTERED CIVIL ENGINEER  
No. 4010 - M.L. No. 1000  
Office at BANGOR, DUTAGAN

PROVINCE OF CATAGAN

REVISION

1. Original plan submitted and approved by the City Engineer, Bangor, DUTAGAN, on May 11, 1960.

DATE: \_\_\_\_\_  
BY: \_\_\_\_\_

CITY ENGINEER, BANGOR, DUTAGAN

DATE: \_\_\_\_\_  
BY: \_\_\_\_\_

CITY GOVERNMENT OF BANGOR

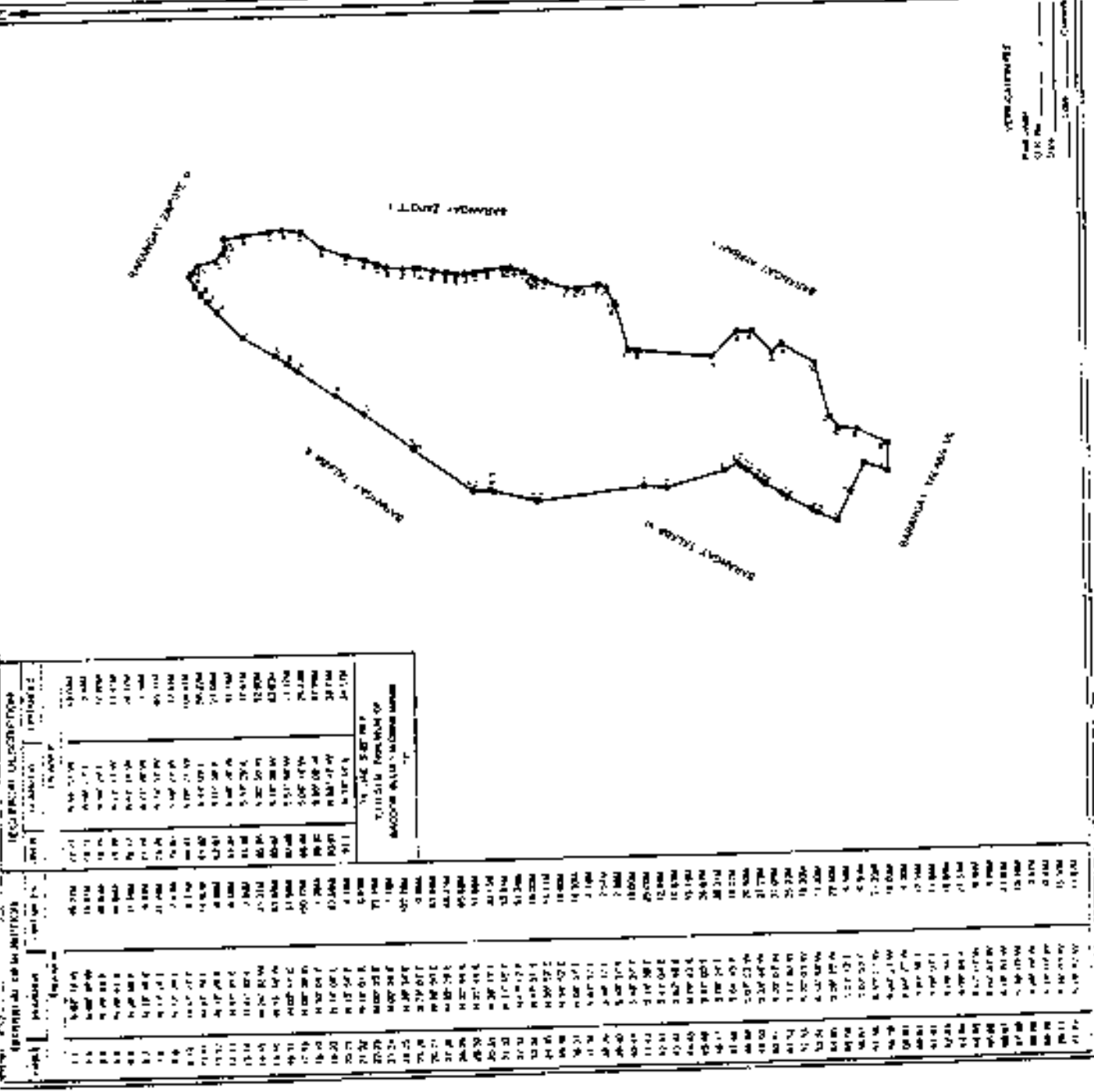

NO.	SECTION	AREA (SQ. METERS)	PERCENTAGE	TOTAL AREA (SQ. METERS)
1	SECTION 1	10,000	10.00	100,000
2	SECTION 2	20,000	20.00	100,000
3	SECTION 3	30,000	30.00	100,000
4	SECTION 4	40,000	40.00	100,000
5	SECTION 5	50,000	50.00	100,000
6	SECTION 6	60,000	60.00	100,000
7	SECTION 7	70,000	70.00	100,000
8	SECTION 8	80,000	80.00	100,000
9	SECTION 9	90,000	90.00	100,000
10	SECTION 10	100,000	100.00	100,000

REVISION

DATE

SCALE

1:10,000

DATE

